

Years of:
2014-2015
2017-2018
2020-2021

COLORADO ALL-STATE JAZZ ETUDES

SAXES - SET A

COMPOSED BY MIKE TOMARO

MEDIUM SWING (♩=160)

This excerpt only for NoCo

(BARITONE SAXES ONLY ON PAGE 2)

FOR BARITONE SAX ONLY: Play for NoCo Bari audtion too

STRAIGHT 8THS (♩=120)

COLORADO ALL-STATE JAZZ ETUDES

Years of:
2014-2015
2017-2018
2020-2021

LEAD TRUMPET - SET A

COMPOSED BY MIKE TOMARO

MEDIUM SWING ($\text{♩} = 160$) This excerpt only for NoCo

LATIN ($\text{♩} = 96$)

Years of:
2014-2015
2017-2018
2020-2021

COLORADO ALL-STATE JAZZ ETUDES

TRUMPET SECTION - SET A

COMPOSED BY MIKE TOMARO

MEDIUM SWING (♩=160)

This excerpt only for NoCo

LATIN (♩=96)

COLORADO ALL-STATE JAZZ ETUDES

Years of:
2014-2015
2017-2018
2020-2021

LEAD TROMBONE - SET A

COMPOSED BY MIKE TOMARO

This excerpt only for NoCo

MODERATE SWING (♩=180)

BOSSA NOVA (♩=150)

COLORADO ALL-STATE JAZZ ETUDES

Years of:
2014-2015
2017-2018
2020-2021

TROMBONE SECTION - SET A

COMPOSED BY MIKE TOMARO

MODERATE SWING (♩=180)

This excerpt only for NoCo

BOSSA NOVA (♩=150)

COLORADO ALL-STATE JAZZ ETUDES

Years of:
2014-2015
2017-2018
2020-2021

BASS TROMBONE - SET A

COMPOSED BY MIKE TOMARO

BOSSA NOVA (♩=150)

RELAXED SWING (♩=96)

This excerpt only for NoCo

Years of:
2014-2015
2017-2018
2020-2021

COLORADO ALL-STATE JAZZ ETUDES

GUITAR - SET A

COMPOSED BY MIKE TOMARO

MODERATE SWING (♩=132) This excerpt only for NoCo

MODERATE SWING (♩=160)

Years of:
2014-2015
2017-2018
2020-2021

COLORADO ALL-STATE JAZZ ETUDES

PIANO - SET A

COMPOSED BY MIKE TOMARO

RELAXED SAMBA (♩=90) This excerpt only for NoCo

MODERATE SWING (♩=140)

Chord progression for the first two measures of the 'MODERATE SWING' piece. The notation shows a treble clef staff with a common time signature (C) and a key signature of one flat (B-flat). The chords are: A minor 9th (Amin⁹), B-flat dominant 7th (B♭7), E7(b9), and A minor 7th (Amin⁷).

Chord progression for the last two measures of the 'MODERATE SWING' piece. The notation shows a treble clef staff with a common time signature (C) and a key signature of one flat (B-flat). The chords are: C major 9th (Cmaj⁹), A minor 9th (Amin⁹), D minor 9th (Dmin⁹), G7(#9) with a sharp sign over the 9, G minor 11 (Gmin¹¹), and C13(b9) with a flat sign over the 9.

(GO TO PAGE 2)

Years of:
2014-2015
2017-2018
2020-2021

COLORADO ALL-STATE JAZZ ETUDES

BASS - SET A

COMPOSED BY MIKE TOMARO

MEDIUM SWING ($\text{♩}=160$)

This excerpt only for NoCo

$Fmi6/9$ $Dmi7(b5)$ $G+7(\#9)$ $C+7$ $F7(b9)$ $Bbmi7$ $Eb13$ $Ab9$

(PLAY AS WRITTEN)

end here for NoCo

$Bbmi6/9$ $Gmi7(b5)$ $C+7(\#9)$ $F+7(\#9)$

(PLAY AS WRITTEN)

BOSSA NOVA ($\text{♩}=140$)

CONTINUE SIMILE

$BbMA9$ $A\flat 7$ $D7(\flat 9 \flat 5)$

$Gmi9$ $C7(\flat 9 \flat 5)$ $Fmi9$ $Bb7(\flat 9 \flat 5)$ $EbMA9$

(GO TO PAGE 2)

Years of:
2014-2015
2017-2018
2020-2021

COLORADO ALL-STATE JAZZ ETUDES

DRUMS - SET A

COMPOSED BY MIKE TOMARO

This excerpt only for NoCo

MODERATE SWING (♩=140)

BOSSA NOVA (♩=120)

COLORADO ALL-STATE JAZZ

LATIN DRUMSET STYLE INTRODUCTION

DARIN KAMSTRA

THE FOLLOWING ARE MERELY A STARTING POINT FOR THE REQUESTED STYLES AND REPRESENT ONLY A FEW OF THE MANY POSSIBLE VARIATIONS. FOR A MORE IN-DEPTH ANALYSIS OF THESE STYLES, PLEASE CONSULT THE VARIOUS METHOD BOOKS AVAILABLE AND/OR YOUR PRIVATE INSTRUCTOR.

A diagram of a drum set layout. It shows a top-down view of the drums and cymbals. Labels with arrows point to the following components: HI-HAT (w/ FOOT) on the left, SNARE DRUM in the center, HIGH TOM on the right, and HI-HAT (w/ STICK) on the far right. Below the snare drum, an arrow points to the BASS DRUM. To the right of the snare, an arrow points to the RIM CLICK. Further right, an arrow points to the RIDE CYMBAL.

SAMBA

AFRO-CUBAN 12/8

COLORADO ALL-STATE JAZZ ETUDES

VIBRAPHONE AND PERCUSSION - SET A

Years of:
2014-2015
2017-2018
2020-2021

COMPOSED BY MIKE TOMARO
AND DARIN KAMSTRA

MEDIUM SWING (♩=160) This excerpt only for NoCo

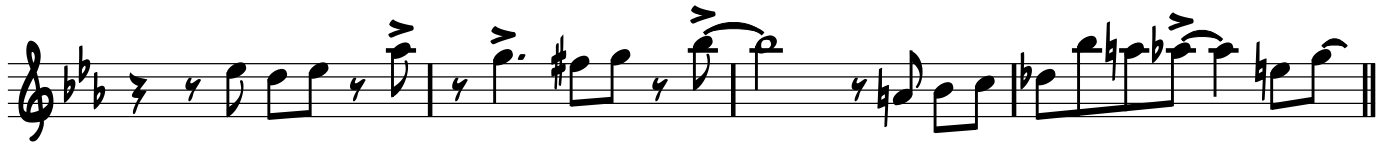

End here for NoCo

MODERATE SWING (♩=132)

Chord progression for Moderate Swing:

CMA9 F13 D13

mf

DM19 G+7(b9) 1. CMA9 A+7(b9) DM19 G+7(b9) 2. CMA9 Db13 CMA9

GMI9 C13 C+7(b9) FMA9 DM19

AMI9 D13 DM19 G13 G+7(b9) CMA9

MAMBO (♩=108)

CONGAS

ff

FILL

FILL

TIME (2-3 CLAVE)

TIME

mf

f

TIME

mf

FILL

FAST SAMBA (♩=126)

SHAKER

f

AGOGO BELLS

f

p ³ *f*